



OFFERING MEMORANDUM

POND POINT ANIMAL HOSPITAL (CAREVET)

632 NEW HAVEN AVENUE, MILFORD, CONNECTICUT

TABLE OF CONTENTS



Exclusively Listed By:

Doug Diffie

doug.diffie@marcusmillichap.com
(512) 338-7872

Jacob Fahner

jacob.fahner@marcusmillichap.com
(512) 338-7832

3

INVESTMENT OVERVIEW

Offering Summary
Financial Summary

5

PROPERTY OVERVIEW

Tenant Profile
Property Photos
Aerial

10

MARKET OVERVIEW

Market Overview
Demographics
Area Map

OFFERING SUMMARY

\$

List Price

\$953,260

%

Cap Rate

7.75%

Quick Facts

Address	632 New Haven Ave., Milford, CT
Building Size	3,386 SF
Lot Size	0.38 AC
Year Built	1948
Term Remaining	1+ Year
Lease Type	Double Net



BEST IN CLASS TENANT - Corporate guarantee by CareVet, a veterinary practice management group with over 100 animal hospitals in more than 30 states.



ESTABLISHED, LONG-TERM PRACTICE - This location has been a veterinary clinic for over 20 years, allowing them to develop a deep relationship with the community.



STRONG POPULATION - With 100,000+ residents and 41,000+ households within 5 miles, there is an ample customer base for the tenant.



HIGH-INCOME AREA - The 1-mile average household income is ±\$131,000. The 3 & 5-mile average household income both exceed \$120,000.



INFLATION-PROTECTED LEASE - Attractive 2.8% annual rental increases are built in throughout the base term, and 8% rental increases at the beginning of each option period.



FINANCIAL SUMMARY

Pricing Summary

List Price	\$953,260
Cap Rate	7.75%
Price/SF	\$281.53

Rent Schedule

YEAR	ANNUAL RENT	MONTHLY RENT	RENT/SF	CAP RATE
Current	\$73,878	\$6,156	\$21.82	7.75%
Option 1	\$82,022	\$6,835	\$24.22	8.60%
Option 2	\$88,584	\$7,382	\$26.16	9.29%
Option 3	\$95,671	\$7,973	\$28.25	10.03%

Lease Summary

Tenant	CareVet
Rent Increases	2.8% Annual Multiplier
Guarantor	Corporate Guarantee
Lease Type	Double Net
Lease Commencement	January 21, 2021
Lease Expiration	January 21, 2026
Renewal Options	Three (3), 5-Year
Term Remaining on Lease	1 Year, 8 Months
Landlord Responsibility	Roof, Structure, Parking
Tenant Responsibility	Taxes, Insurance, CAM All Repairs > \$15k Annually





Founded in 2018, CareVet is a growing network of veterinary hospitals located in over 30 states across the United States.

With a mission to redefine veterinary medicine through innovation, compassion, and integrity, CareVet operates a network of state-of-the-art veterinary hospitals across the nation. Each facility under the CareVet umbrella is characterized by its dedication to providing comprehensive medical services, personalized attention, and compassionate care to every furry friend that walks through its doors.

At the heart of CareVet's success lies its team of passionate veterinarians, veterinary technicians, and support staff who are united by their love for animals and their commitment to excellence. Through continuous education, advanced training, and access to cutting-edge technology, CareVet empowers its team members to deliver the highest quality care and stay at the forefront of veterinary medicine.

CareVet distinguishes itself from other competing animal hospital groups and or veterinary consolidators by embracing a “whole person approach” for all hospital team members which “concentrates on better supporting each Team Member’s personal and professional needs for health, support, fulfillment and advancement.”



Website: <https://www.carevethealth.com/>



Locations: 100+



Headquarters: St. Louis, MO



Year Founded: 2018



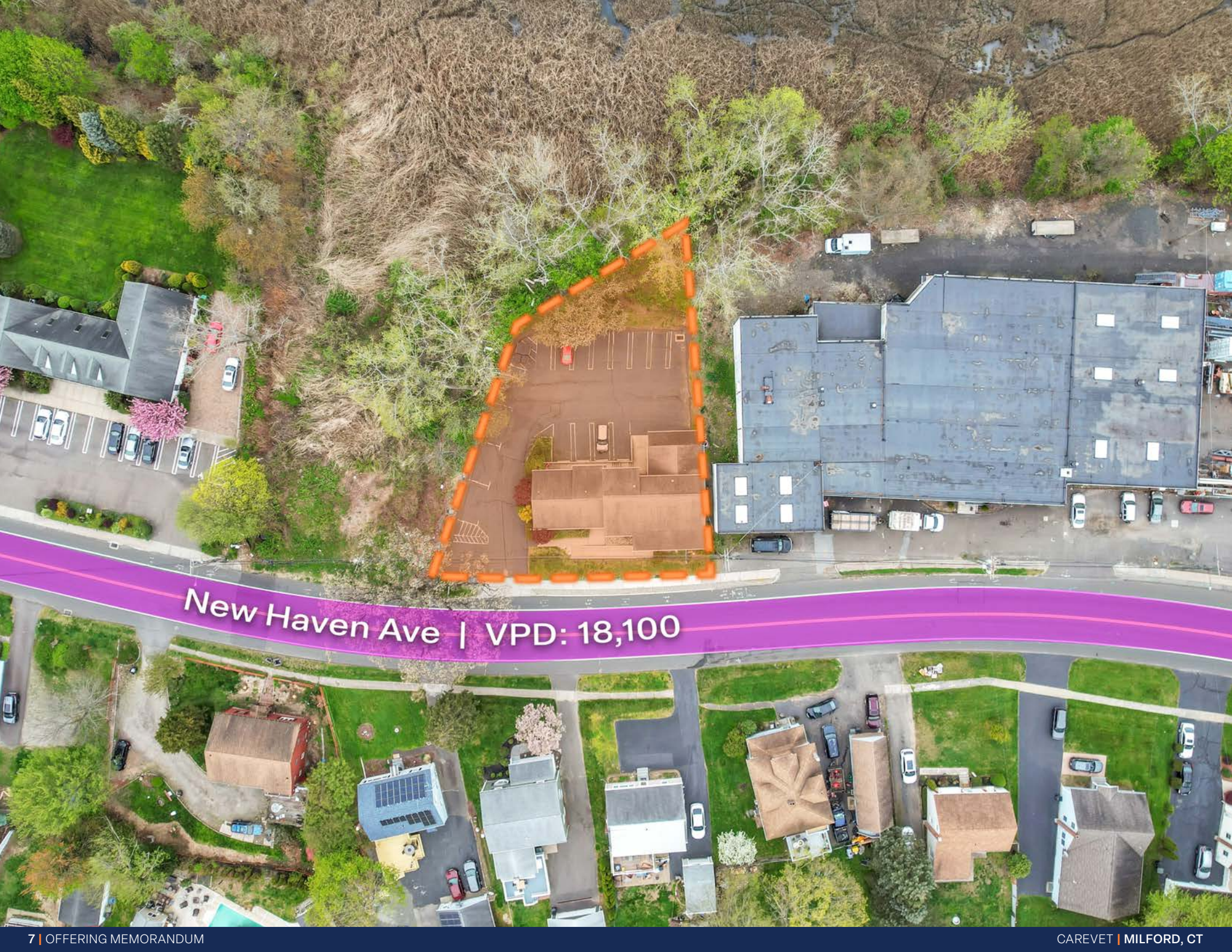

New Haven Ave | VPD: 18,100



New Haven, CT

Home to Yale University and located adjacent to the northern shore of the Long Island Sound, the New Haven metro encompasses all of New Haven County in central Connecticut. The metro has a total population of approximately 870,000 residents and is the third-largest county by population in Connecticut. New Haven is the most populous city with 134,000 people, followed by Waterbury with roughly 113,000 and Meriden with over 59,000. The area features some of the wealthiest communities in the country, including the cities of Cheshire and Woodbridge.



Well-Educated Workforce

Approximately 35 percent of residents have a bachelor's degree or higher and 16 percent have a graduate degree. Major universities located here included Yale and Quinnipiac.



High Earners

Median household income in the metro at \$174,700 per year is higher than the United States level, partly due to the metro's well-educated population.



Startups and Business Attraction

Startups are drawn to the area's educated workforce and support cutting-edge research and entrepreneurship.

Economy

- While the metro economy remains rooted in education and health care, the region has transformed into a center for biotechnology.
- Pharmaceutical company Alexion, which acquired Achillion, tops the list of successful firms founded in New Haven. Yale University supports initiatives to drive biotechnology and research forward. • The university and the Yale New Haven Health System are among the largest employers in the education and health services sector, following the Smilow Cancer Hospital at Yale New Haven.
- Science Park in New Haven provides state-of-the-art manufacturing and laboratory facilities.

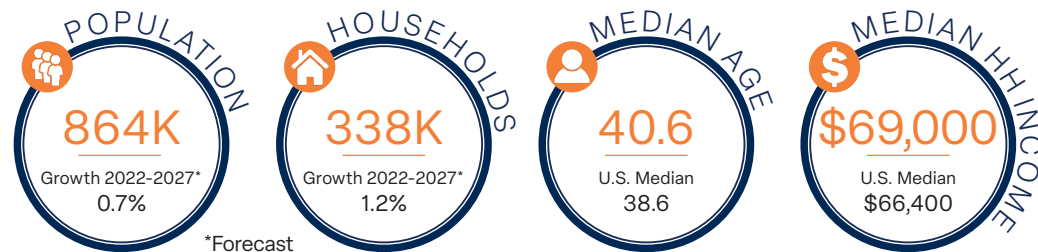

DEMOGRAPHICS

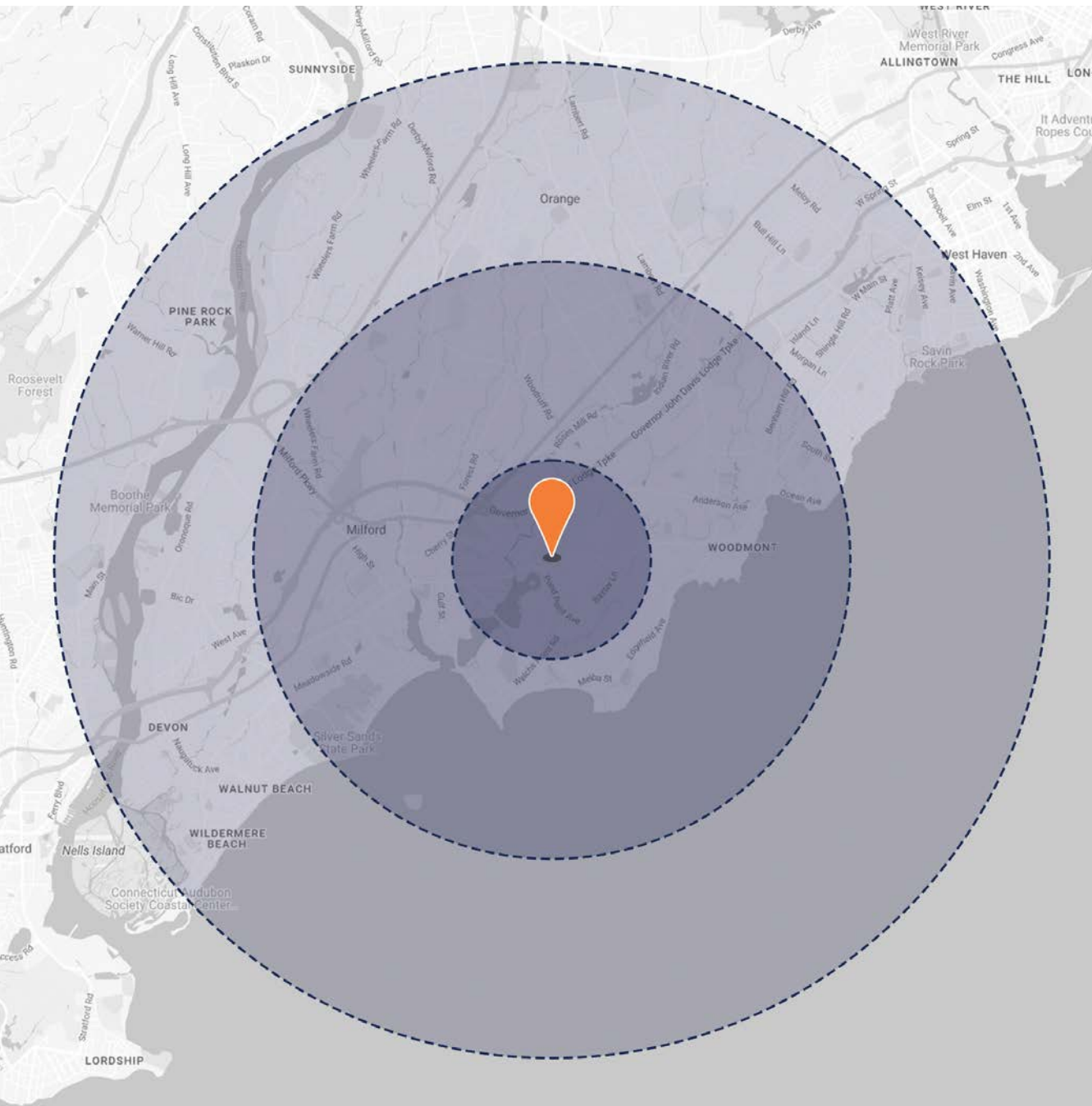

Population



	1 Mile	3 Mile	5 Mile
2027 Projection	5,943	44,327	101,339
2022 Estimate	5,912	44,065	100,549
2010 Census	5,892	43,707	99,854

Households



	1 Mile	3 Mile	5 Mile
2027 Projection	2,201	18,786	41,990
2022 Estimate	2,170	18,502	41,395
2010 Census	2,144	18,162	40,680

Household Income



	1 Mile	3 Mile	5 Mile
Average	\$131,489	\$130,080	\$120,489
Median	\$98,849	\$94,491	\$86,201
Per Capita	\$48,444	\$54,765	\$49,735

Transportation



	1 Mile	3 Mile	5 Mile
2022 Daytime Projections	6,543	54,072	104,162
2022 Unemployment	4.91%	4.28%	4.38%
Average Time Traveled (min)	30	29	28

AREA MAP

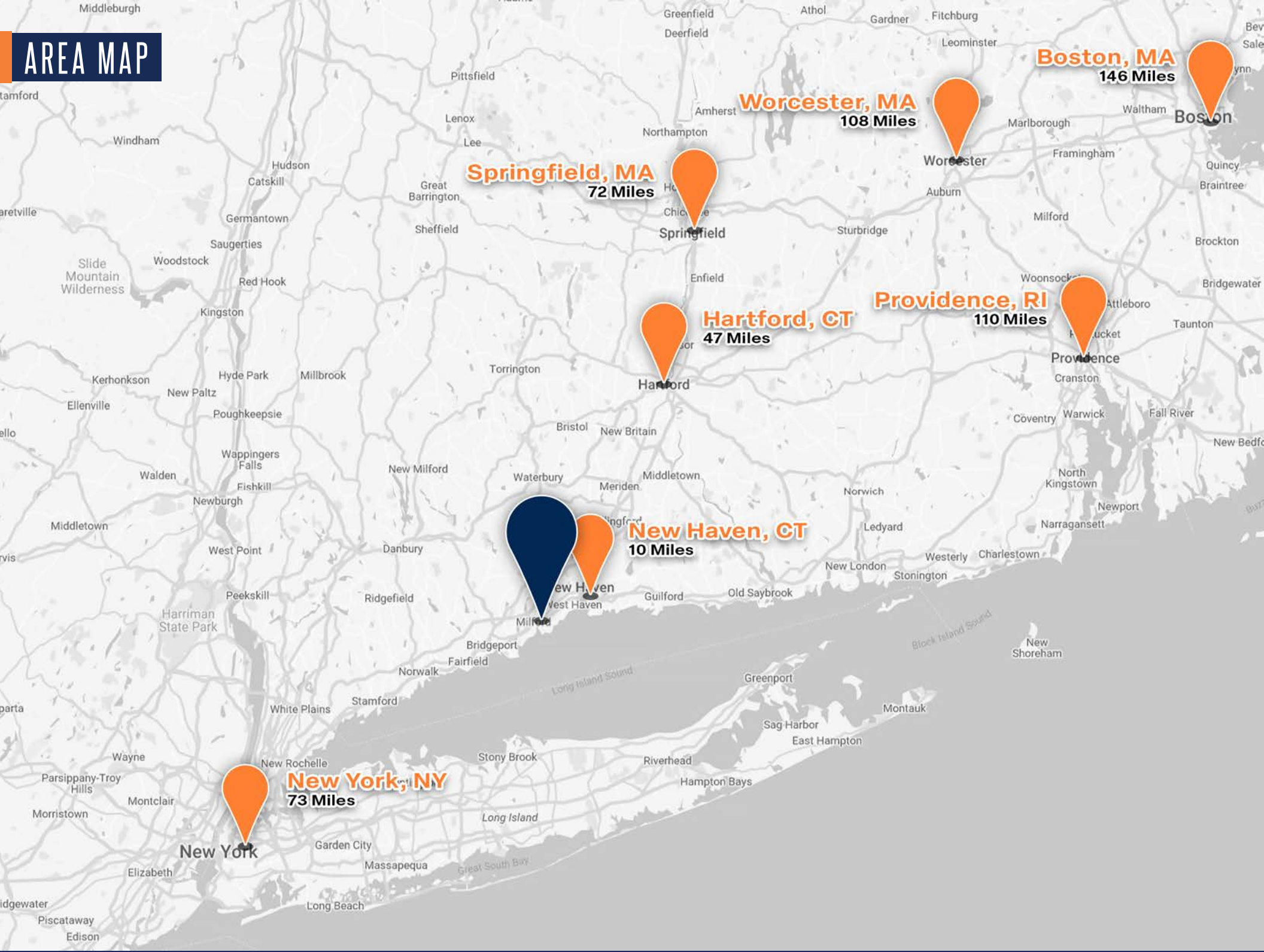

CONFIDENTIALITY & DISCLAIMER

The information contained in the following Marketing Brochure is proprietary and strictly confidential. It is intended to be reviewed only by the party receiving it from Marcus & Millichap and should not be made available to any other person or entity without the written consent of Marcus & Millichap. This Marketing Brochure has been prepared to provide summary, unverified information to prospective purchasers, and to establish only a preliminary level of interest in the subject property. The information contained herein is not a substitute for a thorough due diligence investigation.

Marcus & Millichap has not made any investigation, and makes no warranty or representation, with respect to the income or expenses for the subject property, the future projected financial performance of the property, the size and square footage of the property and improvements, the presence or absence of contaminating substances, PCB's or asbestos, the compliance with State and Federal regulations, the physical condition of the improvements thereon, or the financial condition or business prospects of any tenant, or any tenant's plans or intentions to continue its occupancy of the subject property. The information contained in this Marketing Brochure has been obtained from sources we believe to be reliable; however, Marcus & Millichap has not verified, and will not verify, any of the information contained herein, nor has Marcus & Millichap conducted any investigation regarding these matters and makes no warranty or representation whatsoever regarding the accuracy or completeness of the information provided. All potential buyers must take appropriate measures to verify all of the information set forth herein. Marcus & Millichap is a service mark of Marcus & Millichap Real Estate Investment Services, Inc. © 2024 Marcus & Millichap. All rights reserved.

THIS IS A BROKER PRICE OPINION OR COMPARATIVE MARKET ANALYSIS OF VALUE AND SHOULD NOT BE CONSIDERED AN APPRAISAL. In making any decision that relies upon my work, you should know that we have not followed the guidelines for development of an appraisal or analysis contained in the Uniform Standards of Professional Appraisal Practice of the Appraisal Foundation. This information has been secured from sources we believe to be reliable, but we make no representations of warranties, express or implied, as to the accuracy of the information. References to square footage or age are approximate. Seller and/or Buyer must verify the information and bear all risk for any inaccuracies. Marcus & Millichap Real Estate Investment Services is a trademark of Marcus & Millichap Real Estate Investment Services, Inc. © 2024 Marcus & Millichap. All rights reserved.

THE TEXAS REAL ESTATE COMMISSION (TREC) REGULATES REAL ESTATE BROKERS AND SALES AGENTS, REAL ESTATE INSPECTORS, HOME WARRANTY COMPANIES, EASEMENT AND RIGHT-OF-WAY AGENTS AND TIMESHARE INTEREST PROVIDERS. YOU CAN FIND MORE INFORMATION AND CHECK THE STATUS OF A LICENSE HOLDER AT WWW.TREC.TEXAS.GOV. YOU CAN SEND A COMPLAINT AGAINST A LICENSE HOLDER TO TREC. A COMPLAINT FORM IS AVAILABLE ON THE TREC WEBSITE. TREC ADMINISTERS TWO RECOVERY FUNDS WHICH MAY BE USED TO SATISFY A CIVIL COURT JUDGMENT AGAINST A BROKER, SALES AGENT, REAL ESTATE INSPECTOR, OR EASEMENT OR RIGHT-OF-WAY AGENT, IF CERTAIN REQUIREMENTS ARE MET. IF YOU HAVE QUESTIONS OR ISSUES ABOUT THE ACTIVITIES OF A LICENSE HOLDER, THE COMPLAINT PROCESS OR THE RECOVERY FUNDS, PLEASE VISIT THE WEBSITE OR CONTACT TREC AT:

TEXAS REAL ESTATE COMMISSION
P.O. BOX 12188
AUSTIN, TEXAS 78711-2188
(512) 936-3000

NON-ENDORSEMENT NOTICE

Marcus & Millichap is not affiliated with, sponsored by, or endorsed by any commercial tenant or lessee identified in this marketing package. The presence of any corporation's logo or name is not intended to indicate or imply affiliation with, or sponsorship or endorsement by, said corporation or Marcus & Millichap, its affiliates or subsidiaries, or any agent, product, service, or commercial listing of Marcus & Millichap, and is solely included for the purpose of providing tenant lessee information about this listing to prospective customers.

SPECIAL COVID-19 NOTICE

All potential buyers are strongly advised to take advantage of their opportunities and obligations to conduct thorough due diligence and seek expert opinions as they may deem necessary, especially given the unpredictable changes resulting from the continuing COVID-19 pandemic. Marcus & Millichap has not been retained to perform, and cannot conduct, due diligence on behalf of any prospective purchaser. Marcus & Millichap's principal expertise is in marketing investment properties and acting as intermediaries between buyers and sellers. Marcus & Millichap and its investment professionals cannot and will not act as lawyers, accountants, contractors, or engineers. All potential buyers are admonished and advised to engage other professionals on legal issues, tax, regulatory, financial, and accounting matters, and for questions involving the property's physical condition or financial outlook. Projections and pro forma financial statements are not guarantees and, given the potential volatility created by COVID-19, all potential buyers should be comfortable with and rely solely on their own projections, analyses, and decision-making.

Marcus & Millichap hereby advises all prospective purchasers as follows:

The information contained in this and any other marketing materials provided by Marcus & Millichap has been obtained from sources believed to be reliable. However, Marcus & Millichap has not verified or conducted any due diligence, and will not verify or conduct any due diligence, regarding information communicated to potential buyers. Marcus & Millichap makes no promise, guarantee, warranty, or representation about the accuracy or completeness of any information and expressly denies any obligation to conduct a due diligence examination of this information or of any property for any buyer.

Any projections, forecasts, opinions, pro formas, assumptions, estimates, or expressions of potential future performance used in this or any other marketing material provided by Marcus & Millichap are for example only, represent only what might occur, and do not represent the current, actual, or future performance of this property or tenant. The value to any buyer of any property depends on factors that should be evaluated by each buyer together with the buyer's tax, financial, legal, and other professional advisors (collectively "Professional Advisors"). All buyers should conduct a careful, independent investigation of any property, tenant, and information deemed material to that buyer, to determine to their satisfaction the suitability of a particular property for each buyer's particular needs. All potential buyers should be comfortable with and rely solely on their own projections, analyses, and decision-making when purchasing this or any other property. Information provided by Marcus & Millichap, including this marketing material, is never a substitute for nor satisfaction of each buyer's responsibility to conduct thorough due diligence of this or any other property the buyer might purchase.

Like all real estate transactions, this potential investment carries significant risks. Each buyer and Professional Advisors must request and carefully review all information and documents related to the property and tenant which the buyer deems material to their particular needs. While the tenant's past performance at this or other properties might be an important consideration, past performance is not a guarantee or necessarily a reliable indication of future performance. Similarly, the lease rate for some properties, including newly-constructed facilities or newly-acquired locations, may be based on a tenant's projected sales with little or no record of actual performance or comparable rents for the area. Future performance and investment returns are never guaranteed. Tenants and guarantors may fail to pay the lease rent or property taxes, or may fail to comply with other material terms of their lease. Cash flow may be interrupted in part or in whole due to market, economic, environmental, or other conditions. Regardless of tenant history and lease guarantees, every buyer is responsible for conducting their own investigation of all matters affecting the intrinsic value of the property and any lease, including the likelihood of locating a replacement tenant if the current tenant should default or abandon the property as well as the lease rates and other terms the buyer might be able to negotiate with potential replacement tenants, considering the location of the property, market rental rates, and the buyer's legal ability to make alternate use of the property.

All potential buyers are strongly advised to take advantage of their opportunities and obligations to conduct thorough due diligence and seek expert opinions as they may deem necessary. All potential buyers are admonished and advised to engage Professional Advisors on legal issues, tax, regulatory, financial and accounting matters, and for questions involving the property's physical condition or financial outlook.

By accepting this or any other marketing materials from Marcus & Millichap you agree to release Marcus & Millichap Real Estate Investment Services and its affiliated entities and agents, and hold them harmless, from any claim, cost, expense, or liability arising out of your purchase of this property.

EXCLUSIVELY LISTED BY:

Doug Diffie

doug.diffie@marcusmillichap.com

(512) 338-7872

Jacob Fahner

jacob.fahner@marcusmillichap.com

(512) 338-7832

Marcus & Millichap
DIFFIE RETAIL TEAM

Broker of Record

John Krueger

265 Church St., Suite 210

New Haven, CT 06510

P: (212) 430-5100

Lic #: REB.0752012